

I, W. A. COOK, Registered Plat
 No. 1658, do hereby Certify that
 this was prepared from a ground tin
 and is true and correct.

W. A. COOK

PONDEROSA RIDGE

SECTION FOUR

SUBDIVISION OF A PART OF A 12 1/2 ACRE TRACT LOCATED IN THE A. M. DELAJARZA SURVEY, A-44 AND W. FLETCHER SURVEY, A-627, AS RECORDED IN VOLUME 242, PAGE 64, OF THE DEED RECORDS OF POLK COUNTY, TEXAS.

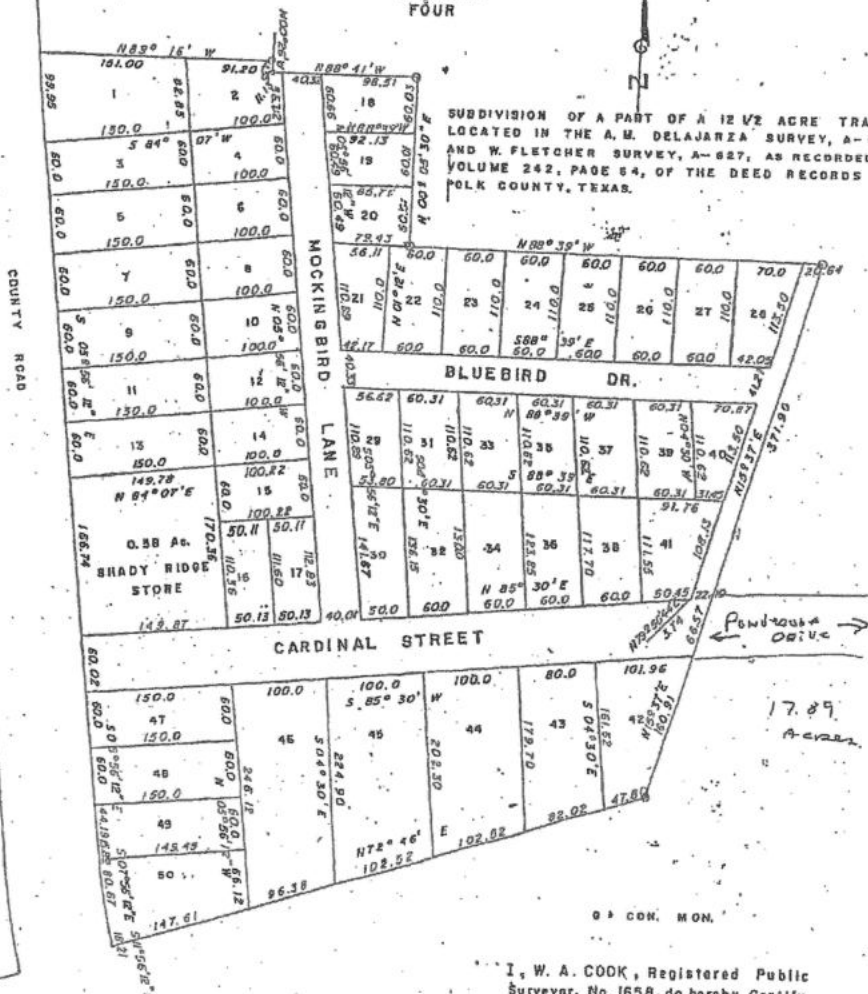

The streets, as shown hereon, are hereby dedicated to the Public for their use.

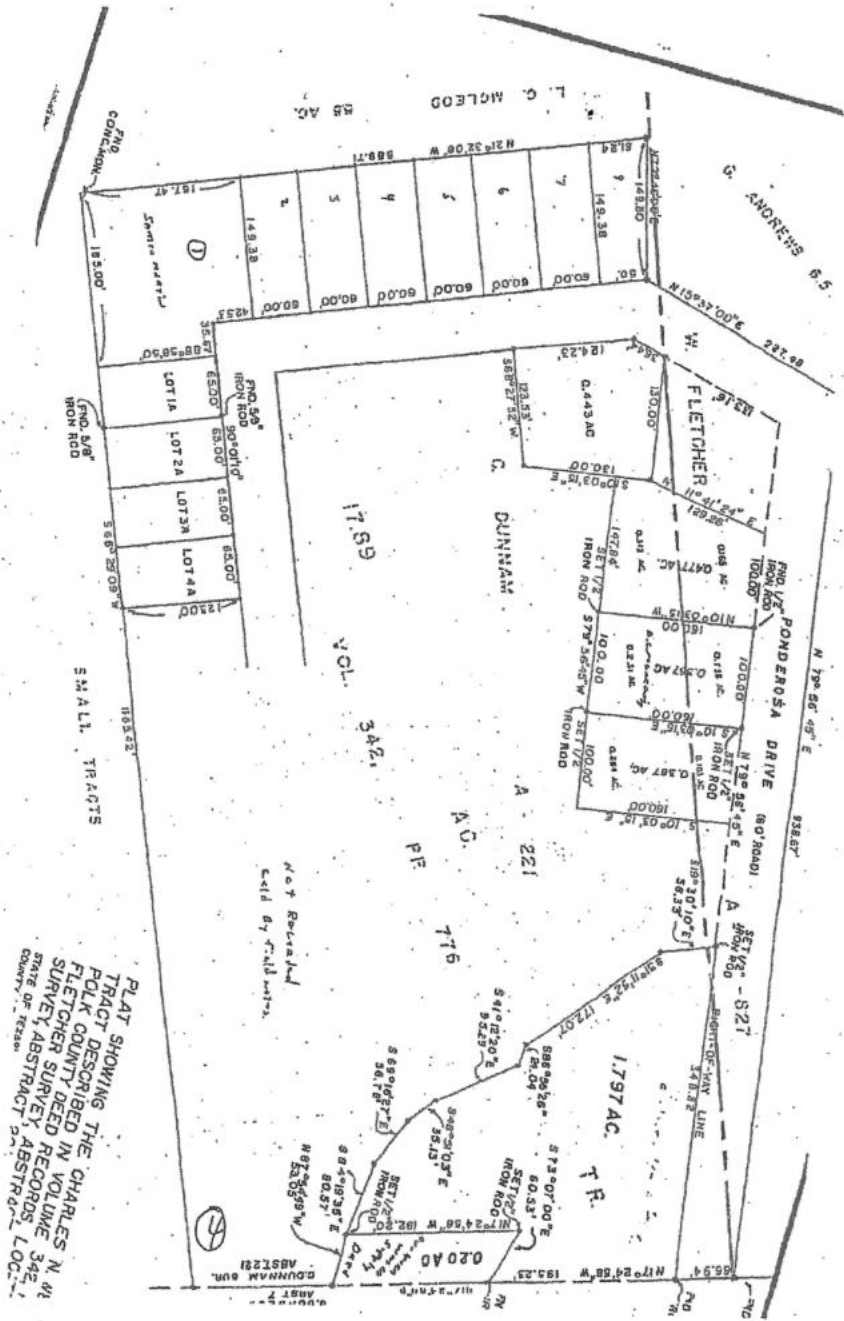

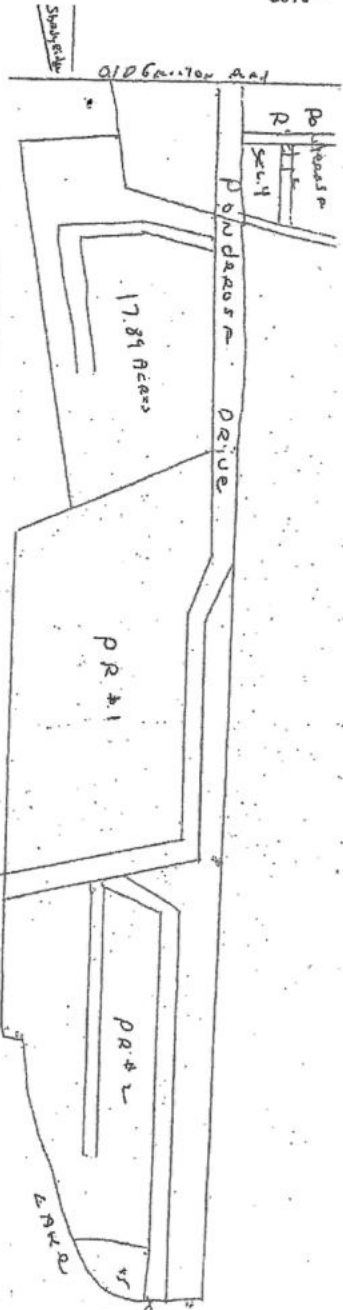

the 17.89 ac. may be
 divided as Ponderosa
 ridge sec. 1, thereby

Shady Ridge does not actually connect to the east

NOT TO SCALE

(15)

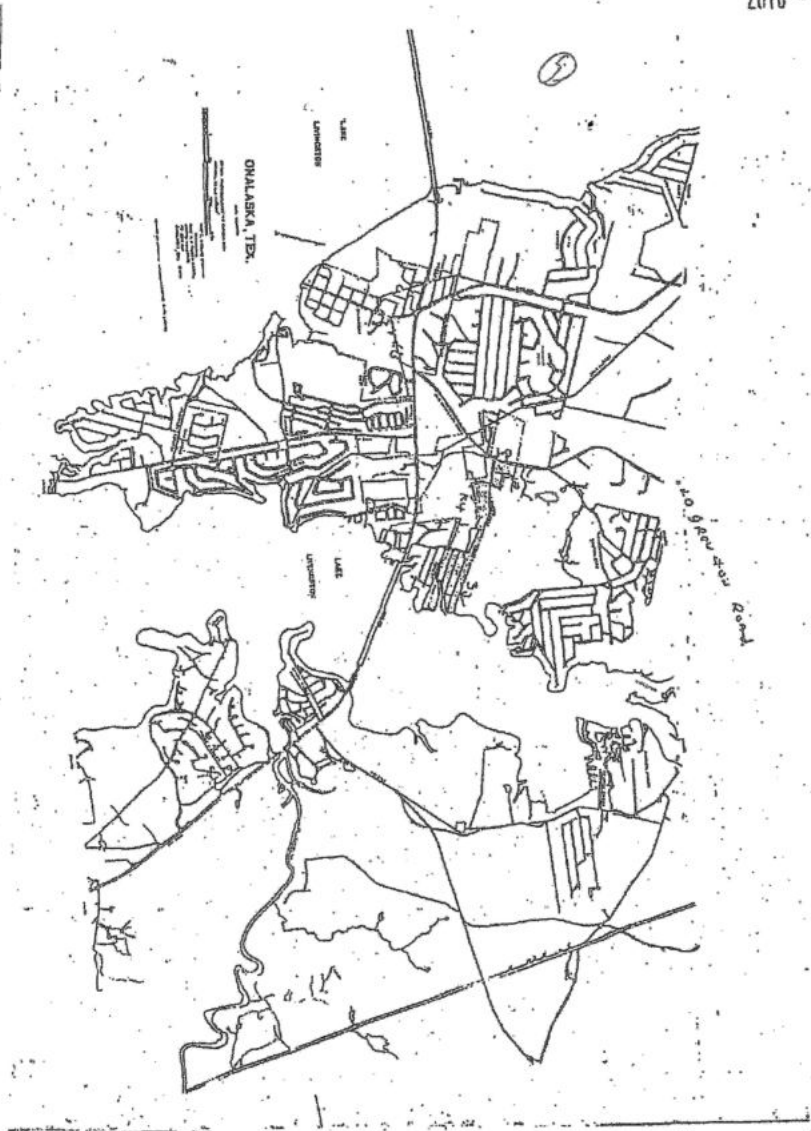

A1 - Shady Ridge
 A 2 - Ponderosa
 B 3 - Ponderosa Ridge
 Sec. 1 & 2
 44 - 17.89 acres

5